

@prompt NET Professional 8.0

Short description

@prompt NET Professional 8.0 is the ideal local area network translation solution for companies of any size. Businesses from small offices to multinational corporations looking to organize a communication network between employees and overseas partners will find it an effective tool to cross language barriers and provide cost-efficient foreign-language document handling.

The multifunctional client workspace in **@prompt NET Professional 8.0** offers a wide range of translation integration options including those with Microsoft Internet Explorer and Mozilla Firefox, Microsoft Office applications, Open Office, and Acrobat Reader. Professional translation tools like Translation Memory, Terminology extraction, User dictionaries management enables fast, efficient, and convenient translation.

Automatic translation procedures simplify and speed up translation of high-volume multilingual materials, while the shared translation environment facilitates compliance with corporate translation standards and ensures terminology consistency across the organization.

Benefits

- **Shared translation environment**
Previously translated text extracts, translation rules settings and electronic dictionary databases stored on the server can be easily accessed by all users to provide employees with accurate and uniform translation.
- **Convenient administration**
Users of the system are divided into three groups according to their roles: System Administrators, Linguistic Managers and Common Users. Each category of user has a different level of access to the program components.
- **Extensive translation and customization options**
 - Translation of DOC, RTF, HTML, and TXT files, web pages and e-mails
 - Direct integration with Microsoft Office applications
 - Creation and editing of user dictionaries
 - Translation Memory option
- **Easy-to-use translation and editing environment**
Translate text quickly and accurately with just a single click. For ease of editing, source and target texts are synchronized at an individual word level and translation variants are displayed for words with multiple meanings.

- **Translate from within popular applications**
Full-featured translation tools integrate directly into Microsoft Office applications (Word®, Outlook®, Excel®, PowerPoint® and FrontPage®), Adobe Acrobat Reader®, Adobe Acrobat 5.0-8.0, and Internet Explorer 5.x-7.x.
- **Adjust program options to meet individual requirements.**
The extensive set of professional customization options included enables users to fine-tune and save translation settings for future application with similar documents.

Supported languages

@prompt NET Expert 8.0 translates between the following languages:

Language Direction	Words ¹	Topic-specific dictionaries included ²
English←→Russian	850,000	Internet, Travel
English←→German	700,000	Internet, Travel, Sport, Cinema, Culinary, Music, Football, Business, Law, Engineering, Automotive, History, Home Appliances, Medicine, Politics, Art, Religion, Sociology
English←→French	610,000	Internet, Business, Computer
English←→Spanish	572,000	Internet, Business, Computer
English←→Portuguese	460,000	Business

German language product

Language Direction	Words ³	Topic-specific dictionaries included ⁴
German←→English	700,000	Internet, Travel, Sport, Cinema, Culinary, Music, Business,

¹ The number of words and phrases included in the general dictionary

² Additional dictionaries can be purchased separately.

³ The number of words and phrases included in the general dictionary

⁴ Additional dictionaries can be purchased separately.

		Law, Engineering, Automotive, History, Home Appliances, Medicine, Politics, Art, Religion, Sociology
German←→French	535,000	Internet, Travel, Business
German←→Spanish	177,000	
German←→Russian	1000,000	Internet, Automotive, Football, Building, Business, Computer, Law, Medicine, Engineering, Publishing

French language product

Language Direction	Words⁵	Topic-specific dictionaries included⁶
French←→English	610,000	Internet, Business, Computer
French←→German	535,000	Internet, Travel, Business
French←→Spanish	338,000	
French←→Russian	780,000	Internet

Spanish language product

Language Direction	Words⁷	Topic-specific dictionaries included⁸
Spanish←→English	572,000	Internet, Business, Computer
Spanish←→German	177,000	
Spanish←→French	338,000	
Spanish←→Russian	590,000	Internet, Football, Politics, Computer, Business

⁵ The number of words and phrases included in the general dictionary

⁶ Additional dictionaries can be purchased separately.

⁷ The number of words and phrases included in the general dictionary

⁸ Additional dictionaries can be purchased separately.

Features

Server-based functionality:

- Shared translation engine
- Shared specialized and user dictionaries
- Shared Translation Memory databases
- Unlimited number of users (license restrictions relate only to the number of concurrent translations)
- Centralized linguistic administration

Translation options:

- Translates DOC, RTF, HTML, and TXT files, e-mails and web pages, preserving the original layout
- Synchronous translation in a convenient two-window interface alongside typed text
- Clipboard translation in any Windows application
- Translation Memory technology allows reuse of previous translations
- Batch File Translation mode allows 'hands-free' scheduled translation of multiple files without user interaction.
- Translation of ICQ messages and text content of PDF files
- Electronic Dictionary as a standalone application
- Translation of XML files standalone or through Word plug-in

Integration options:

- Full-featured plug-ins for Microsoft Office 2000/XP/2003/2007 (including Microsoft Word, Outlook, Excel, PowerPoint, and FrontPage)
- Integration with Microsoft Internet Explorer® 5.x -7.x and Mozilla Firefox 1.5/2.0
- XML file translation using Microsoft Word plug-in
- Integration with Adobe Acrobat 5.0-8.0
- Integration with ICQ PRO 2003/ICQ 5
- Integration with OpenOffice 2.x

Web options:

- Real-time translation of web pages directly in Microsoft Internet Explorer 5.x-7.x and Mozilla Firefox 1.5/2.0
- Translation of search queries linked to most popular search engines.

Customization options:

- Create and edit personal dictionaries for custom translation of specific words and phrases
- Reserve words that should not be translated
- Choose between alternative translations for selected text.
- Attach specialized dictionaries and prioritize them according to topic
- Attach Translation Memory databases to optimize translation quality
- Save custom translation settings in topic templates for re-use with similar documents in the future.
- Back up personal customization settings

Additional features:

- Text-To-Speech (TTS) support.
- Automatically convert existing user glossaries into @prompt user dictionaries

- Inclusion of specialized dictionaries – specific topics available vary according to language pair selected.
- Stand-alone dictionary application facilitates translation of a single word or phrase.
- Extensive external application support, including scanners, spell-checkers, and third-party dictionaries
- Comprehensive user's guide.

Screenshots

Fast and accurate translation:

Main PROMT translation window

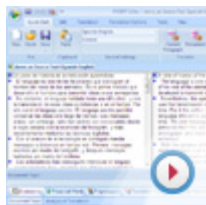

*PROMT
Window*

The Microsoft Office 2007-style interface makes it easy and intuitive to work with @prompt Professional 8.0

@prompt NET Professional 8.0 translation software provides comprehensive and cost-effective translation of documents with a single mouse-click — no user interaction required. The original layout of the document is preserved.

Continually updated linguistic algorithms with hundreds of thousands of language rules, together with the multidimensional dictionary architecture, ensure high-quality translation.

Batch File Translator

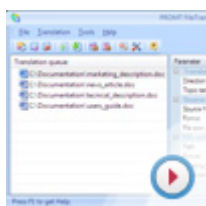

File translator

Batch File Translation is supported in @prompt NET Professional 8.0 in the form of a special tool designed to translate multiple documents in a single pass. The easy-to-use interface lets you generate a list of text files to be translated and to specify files for translation. The application can also be run from the command line.

The software translates at speeds as fast as one 60-page document per minute.

Integration Capabilities

Microsoft Office Applications Translation Support

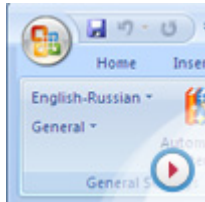

Special plug-ins completely integrate translation options into Microsoft Office 2000/XP/2003/2007 Word, Excel, Outlook, PowerPoint, and FrontPage.

*PROMT panel
integrated with
Word*

Internet Explorer and Mozilla Firefox Translation support



*Original
webpage*

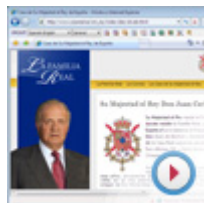

*Translated
webpage*

@prompt NET Professional 8.0 provides a set of special tools that make it easy to extract information from foreign-language web sites without the need to understand the language. Customization functions include:

- Manage the translation process through the toolbar or a shortcut menu right in the browser.
- Attach specialized dictionaries to improve the quality of web page translation on those topics.
- Save translation settings for selected web pages so they're automatically translated next time you visit them.

Customization Options

Add new words in with professional translation options

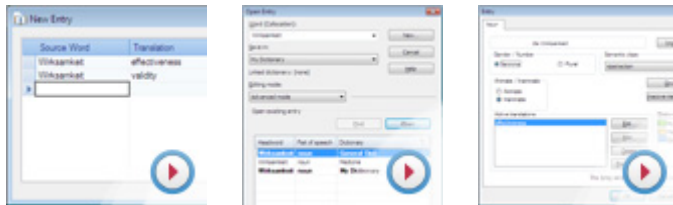

Creation of user dictionaries will help you to optimize the program for use with your subject specific terminology. Both simple and advanced modes of dictionary creation are supported; advanced mode enables entry of all declensions of source words and translation.

Adding a word into user dictionary, type “advanced”

Add new words in a simple mode

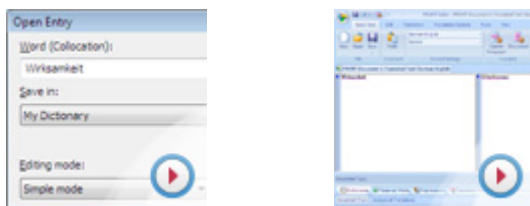

The simple mode of adding new words uses automatic selection, which makes the whole process quick and easy.

Adding a word into user dictionary, type “beginner”

Large Electronic Dictionary



@prompt NET Professional 8.0 includes a standalone electronic dictionary that supports all available @prompt translation directions. It translates any word or phrase and also offers comments on grammar and etymology.

*Electronic
Dictionary*

Translation Memory support

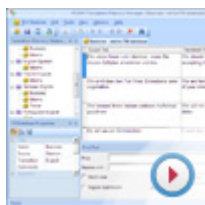

*Translation
Memory*

The Translation Memory (TM) Manager lets you create, manually edit, or delete TM databases for any language pair and direction, and also search for specific entries in the database.

The TM database module is intended to save text segments with their translations in a format that allows them to be easily re-used with the PROMT linguistic editor and any other program application, reducing the scope of translation projects that include those text segments.

Customization options

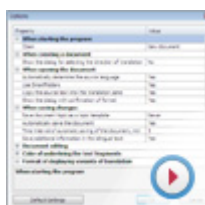

*Customize
Options*

Special built-in editing help includes:

- Terms not found — flags terms not found in the dictionaries
- Word identifier — automatic source/target identification with a single mouse click
- Alternative translations can be shown on screen for easier text editing

What's new in 8.0

- New and more intuitive Microsoft Office 2007-style interface
- New translation engine
- New specialized dictionaries for multiple language pairs
- Support for Mozilla Firefox 1.5/2.0
- Integration with ICQ PRO 2003/ICQ 5
- Option for Automatic Dictionary Creation
- Translation Memory System
- Support for OpenOffice 2.x
- Option to print user dictionary

System requirements

Minimal system configuration for the installation of @prompt NET Server:

- IBM PC-compatible computer with a P166 or faster processor;
- 32 MB RAM;
- Approximately 500 MB free hard disk space (depending on the language pairs installed);
- SVGA Video adapter or higher;
- Mouse or compatible device;
- Operating system:
 - Windows 2000 Server;
 - Windows Server 2003.
- Microsoft Internet Explorer 5.x or higher.

Minimum system configuration for the installation of @prompt NET Client:

- IBM-compatible PC with Pentium 500MHz or faster processor
- 64 Mb RAM
- 340 Mb hard disk space
- SVGA or better video adapter
- CD-ROM drive (for installation)
- Mouse or other pointing device

Software requirements

- Microsoft Windows 2000/XP/Vista
(Russian language translation support requires Russian operating system software to enable the use of Cyrillic fonts)
- Microsoft .NET Framework 3.0 (included)